

REGIMENTAL DOCUMENTS

*officer's*

*6473*

NAME

*ALLIN, Elton Culbert*

REGT. NO.

*Lieut*

UNIT

*4th. Battr.*

H. Q. FILE NO.

**S**

**CONTENTS**

DATE RECEIVED

TO WHOM FORWARDED

DATE FORWARDED

M. F. W. 2505  
REFERENCE

NON-EFFECTIVE BY

**M**

**H**

- 3* ATTESTATION PAPER (M.F.W. 31 or 31)
- 2* CASUALTY FORM (M.F.W. 110)
- TRAINING HISTORY SHEET (M.F.W. 113)
- FIELD CONDUCT SHEET (M.F.W. 172 or A.F.B. 122)
- REGT. CONDUCT SHEET (M.B.W. 263 or A.F.B. 120)
- COMPANY CONDUCT SHEET (M.F.B. 263A or A.F.B. 121)
- 2* MEDICAL HISTORY SHEET (M.F.B. 313 or A.F.B. 178)
- DENTAL HISTORY SHEET (M.F.B. 465)
- MEDICAL REPORT (M.F.B. 227 or A.F.B. 179)
- MEDICAL EXAMINATION (M.F.W. 129)
- TRANSFER CLOTHING STATEMENT (M.F.W. 97 or D.O.S. 2)
- PROCEEDINGS, COURT OF INQUIRY (M.F.B. 303 or A.F.A. 2)
- DECLARATION, COURT OF INQUIRY (M.F.B. 259 or A.F.B. 115)
- LAST PAY CERTIFICATE (M.F.W. 44)
- PROCEEDINGS ON DISCHARGE (M.F.W. 218 or A.F.B. 268)
- PARTICULARS OF CHARACTER (A.F.W. 3226)
- COPY OF PARCHMENT DISCHARGE CERTIFICATE (M.F.W. 39A)

*Any sheets*

*3 Misc Cards*

**DEATH**

Category

*Killed in action*

*9-5-14*

**DISCHARGE**

Category

**DESERTION**

*1*  
*11-7*  
*11-7*  
*5-7*  
*1*



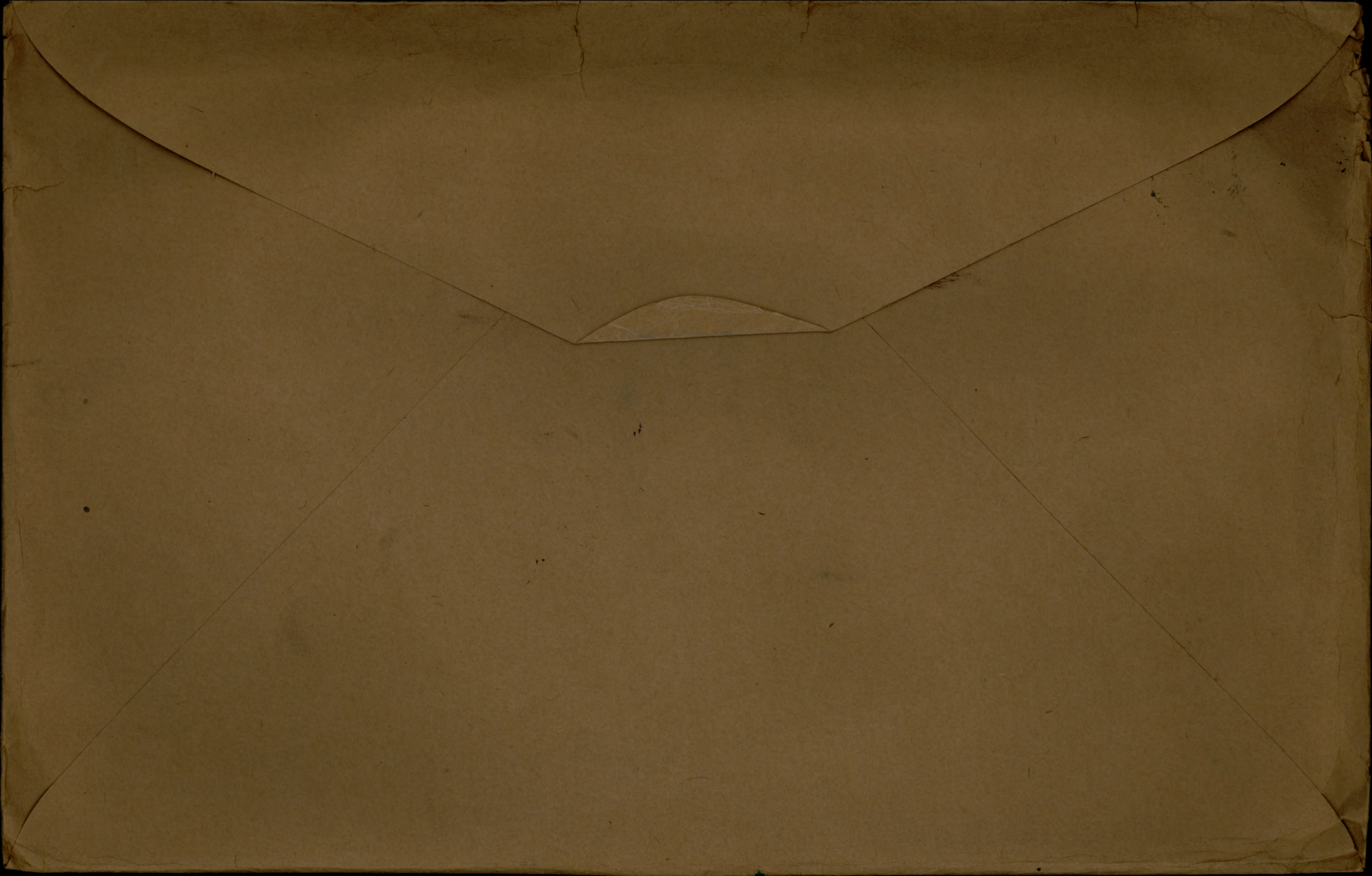



E.T. Surname ALLIN /  
Rank Lieut /  
Promotion

Christian Names Elton Culbert / *WFB. 58. 18<sup>th</sup> Res 29/2/17*

Name and Address of Next-of-Kin Mother. /  
Mellissa Allin. /

29. Cambridge St. North Lindsay /  
Ontario. Canada. /

Unit 203rd Battn. /  
Place of birth Bowmanville. Ontario. /

Married (Yes or No)

Appointments

Date of leaving Canada *24. 10. 16 24. 6. 11. 16*

Date and Cause of Resignation

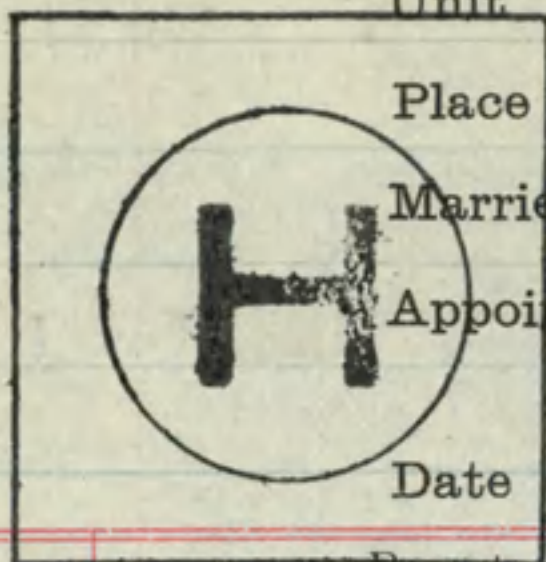

Report		Record of Promotions, reductions, transfers, casualties, etc., during active service. The authority to be quoted in each case.	Place	Date	REMARKS Taken from Official Documents
Date	From whom received				
<i>13-1-17</i>	<i>203<sup>rd</sup> Bn.</i>	<i>S.O.S. on Transf to 18<sup>th</sup> Res Bn.</i>		<i>12-1-17</i>	<i>Period 13,</i>
		<i>of Ser to HHDn</i>		<i>27-4-17</i>	<i>A7D103.</i>
<i>14-5-17</i>	<i>C.R.O.</i>	<i>Reported from Base Killed in action</i>		<i>10-5-17</i>	<i>Pl. 673</i>
				<i>9-5-17</i>	<i>Period 41-44 of 716,</i>
					<i>(A.F.B. 104-93-2090A)</i>
					<i>Ed date 9 JUL 1917</i>

A.F.B. 103,  
TOMAY. 1917

A.F.B. 104  
6 NOV. 1918







Unit 2051st Batt. C.I.F. Rank Lieut. Name Elton Culbert Allin

## OFFICERS' DECLARATION PAPER

### CANADIAN OVER-SEAS EXPEDITIONARY FORCE

#### QUESTIONS TO BE ANSWERED BY OFFICER

(ANSWERS)

1. (a) What is your Surname? ALLIN
- (b) What are your Christian Names? ELTON CULBERT.
2. (a) Where were you born? (State place and country) Bowmanville, Ontario.
- (b) What is your present address? 1400 Angus St. Regina, Sask.
3. What is the date of your birth? November 24th, 1886.
4. What is (a) the name of your next-of-kin? Melissa Allin.
- (b) the address of your next-of-kin? 29 Cambridge St. North Lindsay, Ont.
- (c) the relationship of your next-of-kin? Mother.
5. What is your profession or occupation? Law.
6. What is your religion? Methodist.
7. Are you willing to be vaccinated or re-vaccinated and inoculated? Yes.
8. To what Unit of the Active Militia do you belong? 95th. Sask. Rifles.
9. State particulars of any former Military Service.....
10. Are you willing to serve in the  
CANADIAN OVER-SEAS EXPEDITIONARY FORCE? Yes.

The undersigned hereby declares that the above answers made by him to the above questions are true.

Elton C. Allin (Signature of Officer.)

#### CERTIFICATE OF MEDICAL EXAMINATION

I have examined the above-named Officer in accordance with the Regulations for Army Medical Services.

I consider him\* Fit for the CANADIAN OVER-SEAS EXPEDITIONARY FORCE.

Date May 3rd. 1916

Place Winnipeg, Man.

\*Insert here "fit" or "unfit".

M. F. W. 51

40m.-12-15.  
H. Q. 1772-39 917.

W. D. Bruce  
Medical Officer.  
Capt. Bruce



OFFICERS' DECLARATION PAPER

CANADIAN OVER-SEAS EXPEDITIONARY FORCE

QUESTIONS TO BE ANSWERED BY OFFICER

(ANSWER)

1. What is your name?

2. What is your rank?

3. What is your service number?

4. What is your date of birth?

5. What is your date of entry into the service?

6. What is your date of arrival in the theatre of operations?

7. What is your date of departure from the theatre of operations?

8. What is your date of return to Canada?

9. What is your date of discharge from the service?

10. What is your date of re-employment in the service?

11. What is your date of re-employment in the service?

12. What is your date of re-employment in the service?

13. What is your date of re-employment in the service?

14. What is your date of re-employment in the service?

15. What is your date of re-employment in the service?

16. What is your date of re-employment in the service?

17. What is your date of re-employment in the service?

18. What is your date of re-employment in the service?

19. What is your date of re-employment in the service?

20. What is your date of re-employment in the service?

CERTIFICATE OF MEDICAL EXAMINATION

1. Name of the Officer: \_\_\_\_\_

2. Rank: \_\_\_\_\_

3. Service Number: \_\_\_\_\_

4. Date of Examination: \_\_\_\_\_

5. Name of the Medical Officer: \_\_\_\_\_

6. Rank of the Medical Officer: \_\_\_\_\_

7. Date of Issuance: \_\_\_\_\_

8. Signature of the Medical Officer: \_\_\_\_\_

9. Signature of the Officer: \_\_\_\_\_

10. Date of Signature: \_\_\_\_\_











CERTIFIED PRODUCE  
5 - NOV 1918  
CANADIAN RECORD OFFICE

Temporary  
Army Form B. 103.

Regimental Number.....

**Casualty Form—Active Service.**

Regiment or Corps..... <sup>203</sup> ~~44th~~ Canadian Infantry Battalion <sup>John</sup>

Rank..... Lieut. Surname..... ALLEN Christian Name..... E.C. Albert

Religion..... Age on Enlistment..... years..... months

Enlisted (a)..... Terms of Service (a)..... Service reckons from (a).....

Date of promotion to present rank..... Date of appointment to lance rank.....

Extended { ..... } Re-engaged { ..... } Qualification (b).....  
or Corps Trade and Rate.....

Occupation..... Signature of Officer.....

Report		Record of promotions, reductions, transfers, casualties, &c., during active service, as reported on Army Form B.213, Army Form A.36, or in other official documents. The authority to be quoted in each case.	Place of Casualty	Date of Casualty	Remarks Taken from Army Form B.213, Army Form A.36, or other official documents
Date	From whom received				
		Embarked ...			
		Disembarked...			
20-4-17	W.O.	Arrived in France & taken on strength 44th Battalion	Field	30-4-17	Pt. II. O. 70 d/- 14-5-17.
(Auth: W.O. Letter 121/DRAFTS/5881 (A.G.4.a.) d/-20-4-17.ref. Can. Sec. file K.R.11359)					
5-5-17	O.C. 44th Bn.	Arrived Unit	Field	2-5-17	B. 213. D.C.S. 157
10-5-17	do.	Killed in action	Field	9-5-17	File 16/6009 Pt. II. O. 71 d/- 16-5-17.
		<i>J. Anderson</i>			
		Lieut.			
		for Major, A.A.G.			
		CANADIAN SECTION.			

(a) In the case of a man who has re-engaged for, or enlisted into Section D, Army Reserve, particulars of such re-engagement or enlistment will be entered.  
(b) Signaller, Shoeing-Smith, &c.  
(6228) W. 13863/M1477 2,400,000 1/17 McA & W Ltd Forms B./103/4 (E. 856) [P.T.O.]







44

Fill in only.—Unit, Number, Rank and Name.

M. F. W. 54. (A. F. B. 103.)

350M.—5-16

H. Q. 1772-39-920.

CERTIFIED CORRECT

10 MAY 1917

# Casualty Form—Active Service.

CANADIAN RECORD OFFICE

Unit, Regiment or Corps ..... 203rd. Overseas Battalion C.E.F.

Regimental No. .... Rank Lieut. Name Allin, Elton Culbert  
C. E. F.

Enlisted (a) ~~3-5-16~~ Terms of Service (a) 6 mos. after end of war Service reckons from (a) ~~3-5-16~~ 24/10/16

Date of promotion to present rank } Date of appointment to lance rank } Numerical position on roll of N. C. Os. }

Religion Methodist age on enlistment 29 years 8 mos.  
Extended ..... Re-engaged ..... Qualification (b) .....

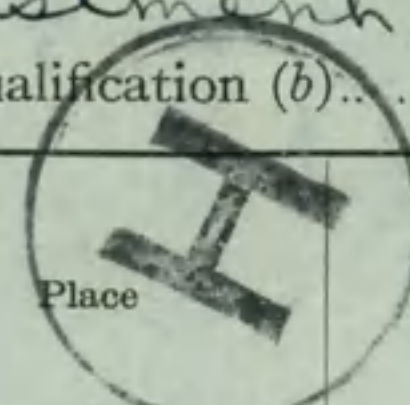

Report		Record of promotions, reductions, transfers, casualties, etc., during active service, as reported on Army Form B. 213, Army Form A. 36, or in other official documents. The authority to be quoted in each case	Place	Date	Remarks taken from Army Form B. 213, Army Form A. 36, or other official documents
Date	From whom received				

		Embarked Disembarked ✓	Halifax Liverpool	Oct 29/16 Nov 5/16	
12/1/17	203 <sup>rd</sup>	Transf'd to 18 <sup>th</sup> Reserve Batt	Seaford Bromshott	12/1/17	Part II A.O. of Wickham
12/1/17	Seaford	taken on strength 18th Reserve Battalion	Seaford	12/1/17	Part II D.O. 13 dated. 13/1/17
APR 27 1917	G.B. 18 <sup>th</sup> Res Bn.	Drafted to 44 <sup>th</sup> Batta	Delbyate	APR 27 1917	Part II D.O. 104 Asst. Adjutant, 18th Res. Bn.

*Killed*

(a) In the case of a man who has re-engaged for, or enlisted into Section D. Army Reserve, particulars of such re-engagement or enlistment will be entered.  
(b) e.g. Signaller, Shoeing Smith, etc., etc., also special qualifications in technical Corps duties. [P.T.O.]



Qualifying Form - Active Service

Report		Record of promotions, reductions, transfers, casualties, etc., during active service, as reported on Army Form B. 213, Army Form A. 36, or in other official documents. The authority to be quoted in each case	Place	Date	Remarks taken from Army Form B. 213, Army Form A. 36, or other official documents
Date	From whom received				

44.

1



Date of Enlistment

1/5/16

MILITIA AND DEFENCE

Date of Assignment

# Separation and Assigned Pay Branch

OVERSEAS CONTINGENTS

RATE OF SEPARATION ALLOWANCE

30			
----	--	--	--

RATE OF ASSIGNMENT

--	--	--	--

120127  
HSA

## PARTICULARS OF SEPARATION ALLOWANCE

## PARTICULARS OF ASSIGNMENT

No. \_\_\_\_\_ Name \_\_\_\_\_  
 Rank *Lieut* Promoted \_\_\_\_\_ Reverted \_\_\_\_\_ Discharge \_\_\_\_\_ Address \_\_\_\_\_  
 Soldier's Name *Elton C. Allin* Change of Address \_\_\_\_\_  
 Battalion *203<sup>rd</sup> Battr* 1  
 Beneficiary *Mrs Annie Mable Allin* 2  
 Relationship *Wife* 3  
 Address *% H A Rutherford, Embury, Scott MacLennan* 4  
*Regina Sask.*

Date	Cheque No.	Amount S/A	Amount A/P	Total	REMARKS
<i>Sept 30 17</i>		<i>480</i>	<i>1551</i>	<i>\$ 480</i>	<i>7</i> <i>no app</i> <i>Acct closed - Soldier killed in action</i>







*Handwritten initials and scribbles in the top left corner.*

Register No. DA 392

WAR SERVICE GRATUITY  
TO  
DEPENDENTS OF DECEASED SOLDIERS

A.P. File No. 0233 E. 6

Regt'l No. .... Name Elton C. Allin (Christian Name) (Surname)  
Unit 44 Batta Rank Lieut Date of enlistment .....  
Date of casualty 9-5-17 B.P.C. File No. 14146  
Was service performed overseas? Yes

DEPENDENT

Name Mrs Annie M. Allin Relationship Widow  
Address 1934 - 16 Ave  
Regina  
Sask

Amount of Special Pension Bonus \$ 120 Abstracted by D. Parlow

Eligible for Gratuity ..... \$ 240.00  
Less amount of Special Pension Bonus paid ..... \$ 120.00  
Less Debit Balance of S. A. or A.P. .... \$ ✓

Total deductions \$ 120.00

Balance due \$ 120.00

Cheque No. 9.1898748 Date issued AUG - 4 1920

Clerk W. Mitchell

REMARKS :  
.....  
.....  
.....  
.....

Audited by  
[Signature]  
Date 3/8/20 120.00

M.F.W. 2652  
25M-6-20  
H.Q. 1772-39-1473

*Handwritten note: 28/17*



# POST DISCHARGE PAY OFFICE

Three months pay and allowances after discharge.

Name

Surname

Christian Name

Regimental Number

Rank

Address (in full)

Unit

Original Unit

District where paid

Date of Discharge

P. D. P. Filing Number

Rates :—Regimental pay \$ \_\_\_\_\_ per diem; Field Allowance \$ \_\_\_\_\_ per diem. Separation Allowance \$ \_\_\_\_\_ per month.

L.L. 53961—M. & D. 9731

Total Credits 91 days	FIRST PAYMENT			SECOND PAYMENT			FINAL PAYMENT			Balance Overpayments to be Recovered	Total Amount Paid
	Cheque No. A	Date	Amount 30 days	Cheque No. B	Date	Amount 30 days	Cheque No. C	Date	Amount 31 days		

M. F. W. 127  
 300M-1-19  
 1772-39-1140

Remarks:







*E. Lm*

FOR MONTH OF FEBRUARY ONLY

Assignment as at  
February 1st 1917.

Allen,

E. C.

Lieut.

18th Res. Battalion.

~~29 20~~

H. A. Rutherford,

Barrister,

c/o Embury Scott & Co.,

Regina, Sask.

Date		PAY		Field Allowance		Other Credits		Total Credits		Voucher		Cash Payments		Assigned pay		Other Charges		Total Debits		Balance		Remarks, etc.	
From	To	No. of Days	Rate	Amount	Rate	Amount	Other Credits	Total Credits	No.	Date	Cash	Assigned pay	Other	Total	Debits	Balance	Remarks, etc.						



MILITIA AND DEFENCE  
 ASSIGNED PAY  
 OVERSEAS CONTINGENTS

To Whom *A. A. Ruthvenford* By Whom Assigned *Allen. G. C.*  
 Address *Barrister* Regtl. No. *-*  
*40 Embury Street* Rank *Lieut.*  
*Regina. Sask.* Corps *18th Res Batta*  
 Rate *\$29. 20/100*

SPECIAL REMITTANCE

*P.D. 9-A-452. P.M. 13.2.17* PAYMENTS

Month	Year	Cheque No.	Amt.	REMARKS
Aug.	1914			
Sept.				
Oct.				
Nov.				
Dec.				
Jan.	1915			
Feb.				
March		<i>T 51854</i>	<i>29 20</i>	<i>mailed. 14/3/17-</i>
April				
May				
June				
July				
Aug.				
Sept.				
Oct.				
Nov.				
Dec.				
Jan.	1916			
Feb.				
March				

*Schd. 319.*





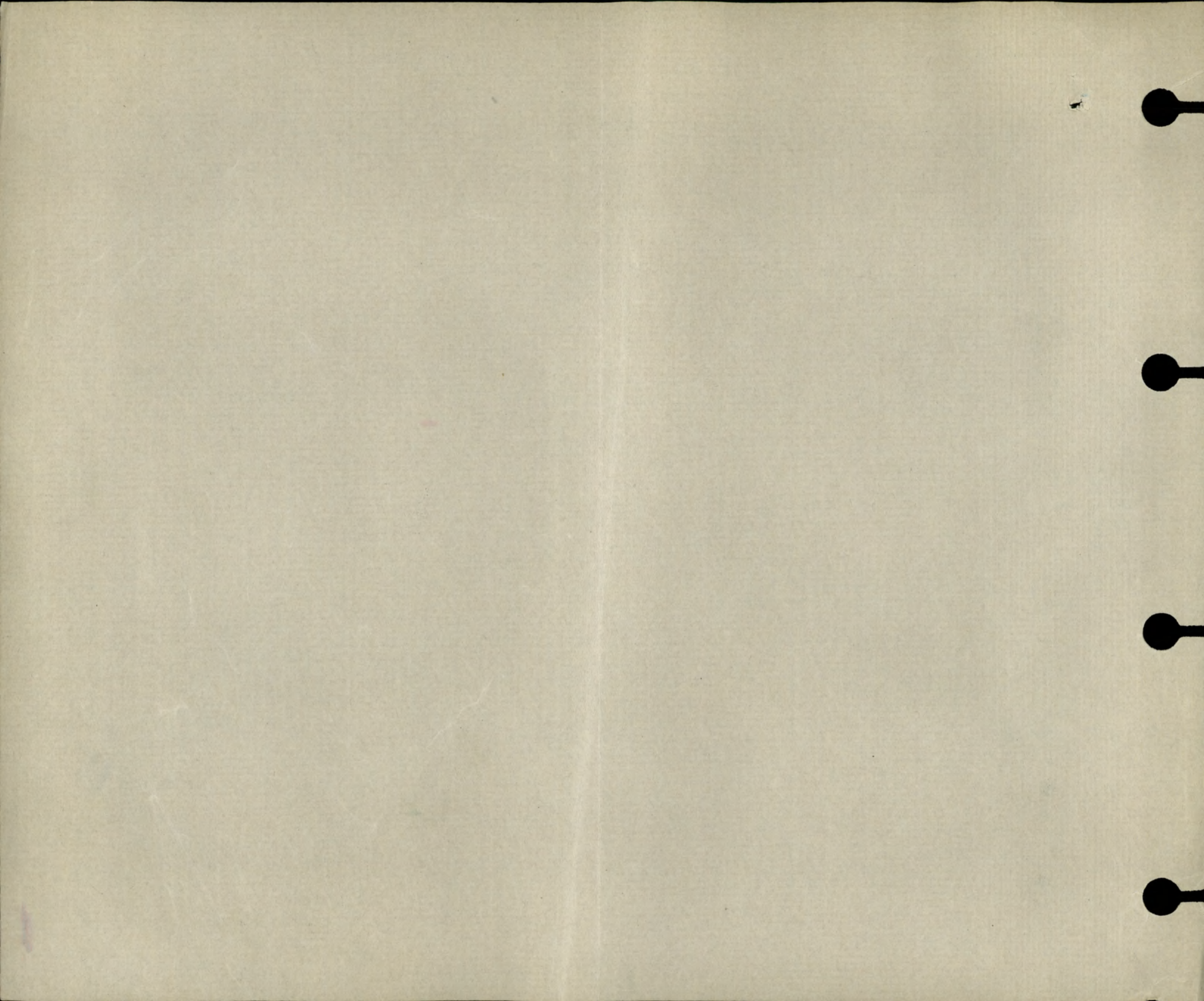



1-5-16.

MILITIA AND DEFENCE

SEPARATION ALLOWANCE

Name Mrs Mellissa Allin.

Name of Soldier Allin, Elton Culbert.

Address 29 Cambridge St. North.  
Lindsay, Ont.

Regtl. No.

Rank Lieutenant.

Corps 203<sup>rd</sup> Bw.

Relation to Soldier } Widowed Mother.  
wife, child or mother }

To what Corps belonging }  
when called out }

*SM*

PAYMENTS

Month	Year	Cheque No.	Amt.	REMARKS
Aug.	1914			
Sept.				
Oct.				
Nov.				
Dec.				
Jan.	1915			
Feb.				
March				
Apl.				
May				
June				
July				
Aug.				
Sept.				
Oct.				
Nov.	1916			
Dec.				
Jan.				
Feb.				
March				

*Destroy*



Handwritten marks and faint text in the center of the page, possibly bleed-through from the reverse side. The marks are illegible but appear to be organized in a list or table format.

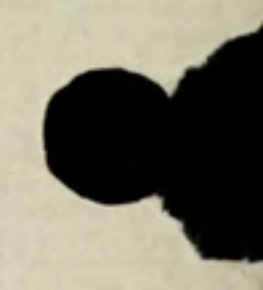
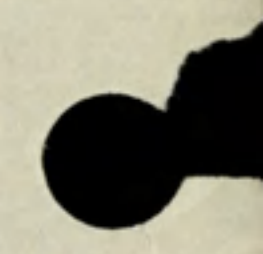



# SEPARATION ALLOWANCE

OVERSEAS CONTINGENTS

Sheet No. 2. *Mrs Melissa Allin.*

*W. Mother*

Name of Soldier Allin, Elton Gilbert.  
*Lieut*

L. L. Job 310.—Req. 6374.

PAYMENTS.

Month.	Year.	Cheque No.	Amt.	Remarks.
April	1916			
May				
June		<i>A 5046</i>	<i>60 - 60</i>	
July		<i>V 10795</i>	<i>30</i>	
Aug.		<i>A 11590</i>	<i>30</i>	
Sept.		<i>D 14371</i>	<i>30</i>	
Oct.		<i>D 17419</i>	<i>30</i>	
Nov.		<i>D 20563</i>	<i>30</i>	
Dec.		<i>D 24572</i>	<i>30</i>	
Jan.	1917	<i>D 28041</i>	<i>30</i>	
Feb.		<i>D 30872</i>	<i>30</i>	
March		<i>D 33957</i>	<i>30</i>	
April		<i>S 1127</i>	<i>30</i>	
May		<del><i>E 16</i></del>	<del><i>30</i></del>	
June		<del><i>E 3467</i></del>	<del><i>30</i></del>	
July				
Aug.				
Sept.				
Oct.				
Nov.				
Dec.				
Jan.	1918			
Feb.				
March				
April				
May				
June				
July				

*Destroyed*

RE-WRITE

*E 14 cancelled*  
*E 3467 cancelled - acct transferred to wife from 1-5-17 - per Ruling Smobrien H.O. 593-1-17. see new sheets*



MILITIA AND DEFENCE  
**SEPARATION ALLOWANCE**  
 OVERSEAS CONTINGENTS

Sheet No. 2 (Contd.)

Name of Soldier \_\_\_\_\_

**PAYMENTS.**

Month.	Year.	Cheque No.	Amt.	Remarks.
Aug.	1918			
Sept.				
Oct.				
Nov.				
Dec.				
Jan.	1919			
Feb.				
March				
April				
May				
June				
July				
Aug.				
Sept.				
Oct.				
Nov.				
Dec.				
Jan.	1920			
Feb.				
March				
April				
May				
June				
July				
Aug.				
Sept.				
Oct.				
Nov.				



SEPARATION ALLOWANCE

1-5-16

Name *Mrs. Annie Mable Allin* Name of Soldier *Allin Eeton b.*  
 Address *% H.A. Rutherford* Regtl. No.  
*Embury, Scott, Mackinson* Rank *Lieut*  
*Regina Sask.* Corps *203rd Batten*  
 Relation to Soldier }  
 wife, child or mother } *wife*  
 To what Corps belonging }  
 when called out } ✓

PAYMENTS

Month	Year	Cheque No.	Amt.	REMARKS
Aug.	1914			<i>S.A. paid on this acct to w. mather from 1-5-16 to 30/4/17. acct transf to wife. per memo S.M.O'Brien. H.Q. 593-1-12. see original check in Destroy Ledger 11/5/17</i>
Sept.				
Oct.				
Nov.				
Dec.				
Jan.	1915			
Feb.				
March				
Apl.				
May				
June				
July				
✓ Aug.				
Sept.				
Oct.				
Nov.				
Dec.				
Jan.	1916			
Feb.				
March				

CONSOLIDATED ACCOUNT NO. 4  
 ACCOUNT CLOSED  
 DATE..... PER..... *W*



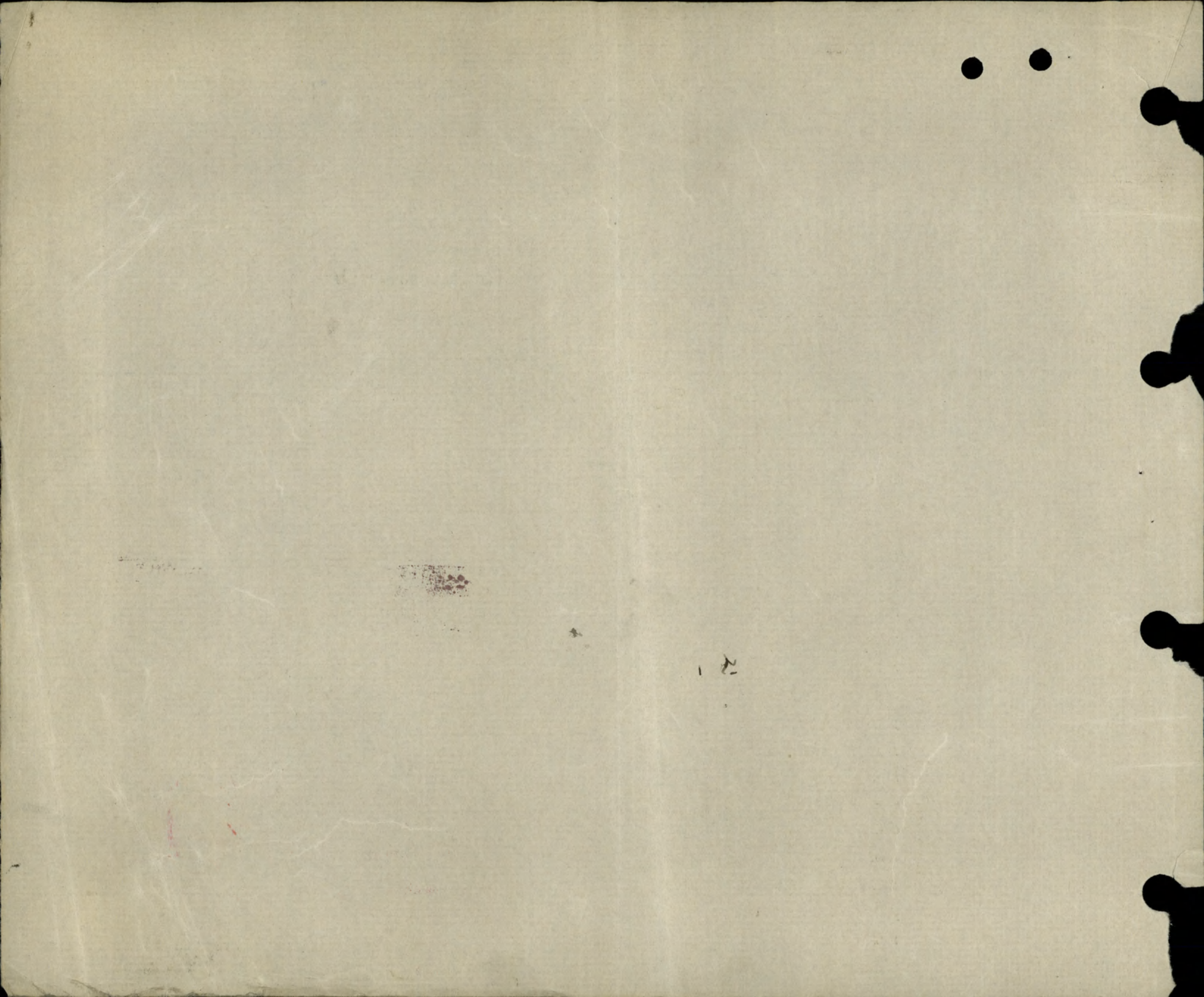



1-516

MILITIA AND DEFENCE

M. F. W. 11a.  
50m.-6-16.  
1772-39-818.

SEPARATION ALLOWANCE

Sheet No. 1 *Annie Mable Allin* *wife* OVERSEAS CONTINGENTS  
PAYMENTS.

Name of Soldier *Allin, Elton C.*  
*Lieut* *203rd.*

L. L. Job 4503.-Req. 6832.

Month.	Year.	Cheque No.	Amt.	Remarks.
April	1916			
May				
June		A. 5046	60	
July		V 10795	30	
Aug.		A 11590	30	
Sept.		D 14371	30	
Oct.		D 17419	30	
Nov.		D 20563	30	
Dec.		D 24572	30	
Jan.	1917	D 28041	30	
Feb.		D 30872	30	
March		D 33957	30	
April		<del>F 1127</del>	<del>30</del>	E 16 - Cancelled -
May		<del>E 3467</del>	<del>30</del>	<del>F 7226</del> Canc'd P.D.s. RE-WRITE
June		<del>B 7472</del>	<del>30</del>	RE-WRITE 3467 - Cancelled - Pay to wife
July		<del>F 7226</del>	<del>30</del>	30 from 1-5-17 - such S.M. Brien.
Aug.		<del>F 10272</del>	<del>30</del>	30 P.D. 7-2-17 B.B.S.
Sept.		<del>S 13306</del>	<del>30</del>	R.D. memo only
Oct.				Killed. May 10/17
Nov.				R.O.
Dec.				(J)
Jan.	1918			Pension Granted..... 1/9/17
Feb.				B.P.C. to Recover \$.....
March				Clerk... <i>J.C.H.</i> Date 2/18/18
April				
May				
June				
July				

360  
120  
480

Pension Granted..... 1/9/17  
B.P.C. to Recover \$.....  
Clerk... *J.C.H.* Date 2/18/18

ACCOUNT CLOSED

DATE..... PER..... *W*



MILITIA AND DEFENCE  
**SEPARATION ALLOWANCE**  
 OVERSEAS CONTINGENTS

Sheet No. 2 (Contd.)

Name of Soldier \_\_\_\_\_

**PAYMENTS.**

Month.	Year.	Cheque No.	Amt.	Remarks.
Aug.	1918			
Sept.				
Oct.				
Nov.				
Dec.				
Jan.	1919			
Feb.				
March				
April				
May				
June				
July				
Aug.				
Sept.				
Oct.				
Nov.				
Dec.				
Jan.	1920			
Feb.				
March				
April				
May				
June				
July				
Aug.				
Sept.				
Oct.				
Nov.				



ALLIN

E. C.

Lieut.

44th. Batt.

Reported from Base KILLED IN ACTION:-10-5-17 B  
Correct date of Casualty:- 9-5-17.

C.L.14-5-17      673  
4-7-17      716-5. note.

A.M.D. 2 DEPT.

Beh. of D.G.M.S. O.M.F.C. London



Surname

Christian Name

Reg. No.

Rank

Unit

MEDICAL BOARD held at

Date

Serial No.

(1)

Other Medical Boards at

Date

Serial No.

(2)

(3)

(4)

(5)

Condition found by Board

Disposition Recommended

(1)

(2)

(3)

(4)

(5)

PENSIONS & CLAIMS BOARD held at

Date.....

Disposition

Remarks



NAME

Allin, Elton Culbert

REG'T'L. NO.

H. Q. FILE NO. 649

RANK AND CORPS

Lieut.

44th Bn.

Form 203rd Bn.

FOLLOWS  
NO.

CABLE

NO.

DATE

NATURE OF CASUALTY

FOLLOWS

Am 4398

14-5-17

Killed in action May 10th 1917 ✓

B2090a

28-6-17

" " " " " "

Rouen

Rec'd 25-7-17



LIST No.

HOSPITAL

DATE OF  
ADMISSION

REMARKS

673<sup>(1)</sup>  
1716<sup>(5)</sup>

Rep. from Base.

10-5-17

Killed in action  
Correct date of casualty  
9-5-17



No.

RANK

Lieut.

NAME

Allin E. C.

T. O. S.

10-5-16.

UNIT

203<sup>rd</sup> Battalion C. I. F.

(Do 78 of 13-5-16)

M. D. 10.

## PROMOTIONS, TRANSFERS, DISCHARGES, ETC.

PAID  
FROMPAID  
TOSIG.  
OR  
REC'T

PARTICULARS

AUTHORITY

1916

1916.

May 10	May 31	✓		
June		✓		
July		✓		
Aug.		✓		
Sept.		✓		
Oct.		✓		



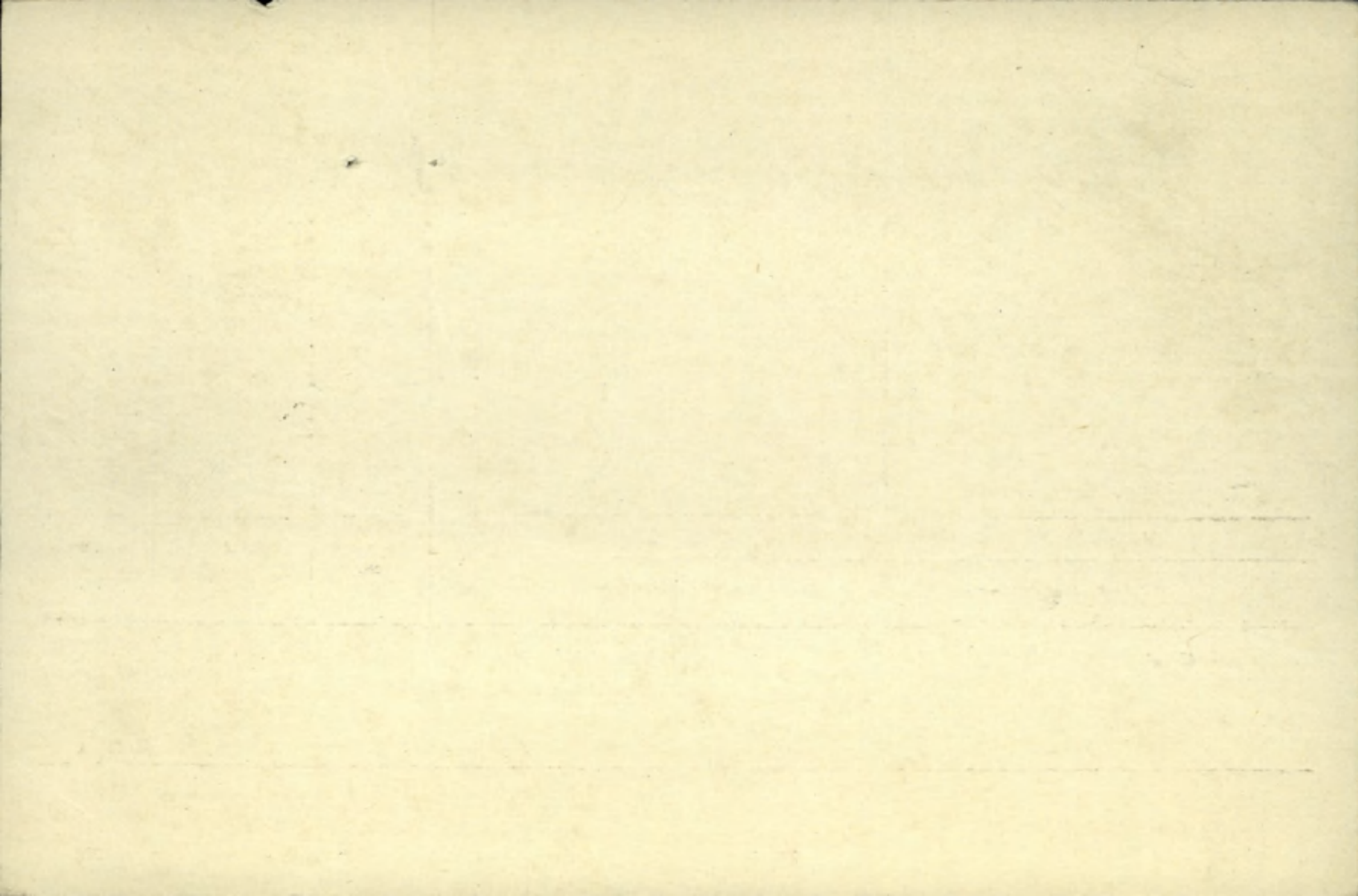



Elton Culbert

ALLIN, E.C.

Lieut.

44th Batten.



MEDALS &  
DECORATIONS

Mrs. Annie Mabel Allin (Widow)  
1934 - 16th Ave.,  
REGINA, Sask.

*M*

PLAQUE &  
SCROLL

Widow, as above.

*Serial No 781600*

CROSS OF  
SACRIFICE

Widow, as above. also.  
Mrs. Mellissa Allin (Mother)  
15 Thorold St.,  
TORONTO, Ont.

FEB 17 1920

Scroll Desp. \_\_\_\_\_ Reqn. No. Z-20877

AUG 25 1920

Plaque Desp. \_\_\_\_\_ Reqn. No. P4013

*unw*



W C 1061

M C 1054



DESP SEP 2 1922  
REGAN. No. *105515507*



Number.....

Rank

Lieut

~~10~~

Surname

ALLIN.

Christian Name

Elton Culbert.

~~11~~

Units.....

Theatre of War

France

Date of Service

24-10-16 27.4-17 9.5.17

Remarks

MARK

Latest Address

Mrs. Annie M. Allin (w)

1934 - 16th Ave.

Roll No.

B. Page 13509 Regina, Sask.

200m.-2-21.M.



S NAME.

Allin

CARD NO.

C.S.X

CHRISTIAN NAMES

Elton Culbert

FOLL.

D

REGL. NO.

RANK

Lieut.

UNIT

~~203rd~~ 44th

Bm.

FORMER CORPS

95th Sask. Rifles

NEXT OF KIN.

CHANGE OF ADDRESS

NAMES IN FULL

Allin Mrs. Mellissa

RELATIONSHIP TO SOLDIER

Mother.

ADDR

14/6/17-M.O.  
L. 932-105-15-4

15 Thorold Ave  
Toronto Ont

COUNTRY OF BIRTH

Canada, Bowmanville, Ont.

DATE

Nov. 24<sup>th</sup> 1886

PLACE OF ATTESTATION

Winnipeg Man.

DATE

May 3rd 1916.



MARRIED

SINGLE

WIDOWER

TRADE OR CALLING

*Law*

RELIGION

*Methodist*

DESCRIPTION.

APPARENT AGE

YEARS

MONTHS

HEIGHT

FEET

INCHES

CHEST MEASUREMENT

INCHES

EXPANSION

INCHES

COMPLEXION

EYES

HAIR

DISTINGUISHING MARKS

MEDICAL EXAMINATION.

PLACE

*Winnipeg, Man*

DATE

*May 3<sup>rd</sup>, 1916*

*Present Address, 1400 Angus St., Regina, Sask.*



ASSIGNED PAY.

UNIT.

NAME OF DATE AUTHORITY

RANK.

Mess

DATE AUTHORITY

NAME.

Beneficiary

Address

Amount. \$

Separation Allowance issued. Yes or No.....

copy  
203 Bn  
18 Que Bn  
44 Bn

Lieut 5<sup>th</sup> From Canada  
P.O. 694 C.T.D.  
Esstt. 6<sup>th</sup>

Name Altin  
Initials E. L.  
Bank of Montreal

9<sup>5</sup>/<sub>17</sub> c.h. 716-4<sup>2</sup>/<sub>17</sub>  
10<sup>5</sup>/<sub>17</sub> c.h. 673-14<sup>5</sup>/<sub>17</sub>

DATE	PARTICULARS	CK. NO.	CR.	DR.	ASSIGNED PAY PAID IN CANADA	BALANCE	SPECIAL AUTHORITIES To be initialed by P.M. in every case.	INITIALS
1916	Nov 13 credit bal ford 31 <sup>0</sup> / <sub>16</sub> Bank.			30 60				✓ 15 <sup>8</sup> / <sub>17</sub>
	24 Pay Nov.		104					
	bal Bal from Canada		30 60					
	27 Bank.			104				
	Dec 12 Pay Dec		111 60					
	15 Bank.			111 60				
1917	Jan 24 Pay Jan		111 60					
	27 Bank.	19288		111 60				
	Feb 20 Pay Feb		100 80					
	21 of Canada (Special)				19 20			
	24 Bank.	21931		71 60				
	Mar 13 Pay Mar		111 60					
	23 Bank.	24818		111 60				
	Apr Pay April		108					
	27 Bank	3009		108				
	May 19 Post mess 1-10 <sup>5</sup> / <sub>17</sub> only v42728		36			36	Hold May P.M.	
	July 10 Pay May 11-31 <sup>5</sup> / <sub>17</sub>		75 60			111 60	1 p.m. W. E. Ledger	
	Aug 17 Transf'd N.E. Branch v41524			111 60			D.N. L. 13-12. 8 <sup>6</sup> / <sub>17</sub>	



ASSIGNED PAY.

UNIT.

RANK.

NAME.

NAME OF

DATE

AUTHORITY

DATE

AUTHORITY

Beneficiary

Address

Name

Initials

Bank

Amount. \$

Separation Allowance issued. Yes or No.....

DATE

PARTICULARS

CK. NO.

CR.

DR.

ASSIGNED  
PAY PAID IN  
CANADA

BALANCE

SPECIAL AUTHORITIES  
To be initialled by P.M. in every case.

INITIALS



ASSIGNED PAY.

UNIT.

RANK.

NAME.

NAME OF DATE AUTHORITY

Mess. DATE AUTHORITY

Beneficiary

Address

Amount. \$

Separation Allowance issued. Yes or No.....

18<sup>th</sup> Reg. B<sup>n</sup>  
41<sup>st</sup> Reg.

Lieut.

5/17/16  
Mess. Canada  
No. 694 C.F.S.  
(Branch) 6/11/16

Name Allin  
Initials E.C.  
Bank of Montreal

C.D.D. 9<sup>5</sup>/<sub>12</sub> C.R. 716-4<sup>2</sup>/<sub>17</sub>  
K.L.A. 10<sup>5</sup>/<sub>17</sub> b.L. 673-14<sup>5</sup>/<sub>17</sub>

DATE PARTICULARS CK. NO. CR. DR. ASSIGNED PAY PAID IN CANADA BALANCE SPECIAL AUTHORITIES To be initialed by P.M. in every case. INITIALS

1917

Apr Pay Adv B

27

Bank

3009

108

108

Does May F.R.A.

May 19 Pra mess 1<sup>5</sup> - 10<sup>5</sup>/<sub>17</sub> only

202728

36

36

Yf the R.C. Ledger 8<sup>6</sup>/<sub>17</sub>

July 10 Pay May 11-31<sup>5</sup>/<sub>17</sub>

7560

len 11160

From L 13

16 Aug. C.F.C. adv 1079 ✓ 16/19

460

11620

Nov. Trans to Canada for sett 1<sup>11</sup>/<sub>17</sub> V22/3

11620

Feb/18 Kit Storage Chgs - Pall Mall Co. Ltd. V23/1

280

280

Ph Rec Adv/18 Trans to Can for recovery 29<sup>3</sup>/<sub>18</sub> V796 - List 102

280



Entered on N.E. Card Index

Checked by

Statement of  
OCT 5 1917  
Account rendered

Lieut. Gatis  
Rate of pay 2<sup>00</sup>  
" " 3<sup>60</sup>  
" " Mess 1<sup>00</sup>

Statement of  
FEB 25 1918  
Account rendered



ASSIGNED PAY.

UNIT.

RANK.

NAME.

NAME OF

DATE

AUTHORITY

DATE

AUTHORITY

Beneficiary

Name

Address

Initials

Bank

Amount. \$

Separation Allowance issued. Yes or No.....

DATE

PARTICULARS

CK. NO.

CR.

DR.

ASSIGNED  
PAY PAID IN  
CANADA

BALANCE

SPECIAL AUTHORITIES  
To be initialled by P.M. in every case.

INITIALS



ASSIGNED PAY.

UNIT.

RANK.

NAME.

NAME OF DATE AUTHORITY

*Also*  
DATE

AUTHORITY

Beneficiary

Address

Amount. \$

Separation Allowance issued. Yes or No.

*203rd Bn.*

*Lieut.*

*5-11-16*

*From Canada*

Name *Allin*

Initials *E. G.*

Bank *of Montreal*

*P.O. #6946.T.D.*

*(Boston) 4/6-11-16.*

DATE

PARTICULARS

CK. NO.

CR.

DR.

ASSIGNED  
PAY PAID IN  
CANADA

BALANCE

SPECIAL AUTHORITIES  
To be initialed by P.M. in every case

INITIALS

*1916*

*Nov 13 Cr bal for 31<sup>10</sup>/<sub>76</sub> Bank*

*30 60*

*30 60*

*24 Pay Nov. R*

*104*

*Cr. Balce. from Canada*

*30 60*

*27 Bank,*

*104*

*11*

*Sub Pay sub*

*111 60*

*15 Bank*

*111 60*

*1917  
Jan 2 Pay Jan. (R)*

*111 60*

*27 Bank*

*19288*

*111 60*

*Feb. 20 Pay Feb. (R)*

*100 80*

*21 A.P. Can. (Special)*

*29 20*

*24 Bank*

*21931*

*71 60*

*Nov 18 Pay sub R*

*111 60*

*23 Bank*

*24818*

*111 60*

*Entered on N.E. Card Index J.W.*  
*Checked by*



Statement of  
OCT 5 1917  
Account rendered

Statement of  
FEB 25 1918  
Account rendered

*Can. A.P. file as per Ottawa slip 0/30-5-17.*



